

Planning Permit No. C/27/68/7 A-C/2001  
**APPROVED**  
 SUBJECT TO THE CONDITIONS IN THIS OFFICE LETTER.  
 No. C/37489/2000 Date 3-2001  
 FOR MEMBER SECRETARY CH. ANNAMALAI PET. ITIAN DIV. PLANNING AUTHORITY CHENNAI-600 008.

CMDA 'C' / PP No. 1  
 C. No. CA/37489/2000  
 SCALE 1:200  
 1/23/01

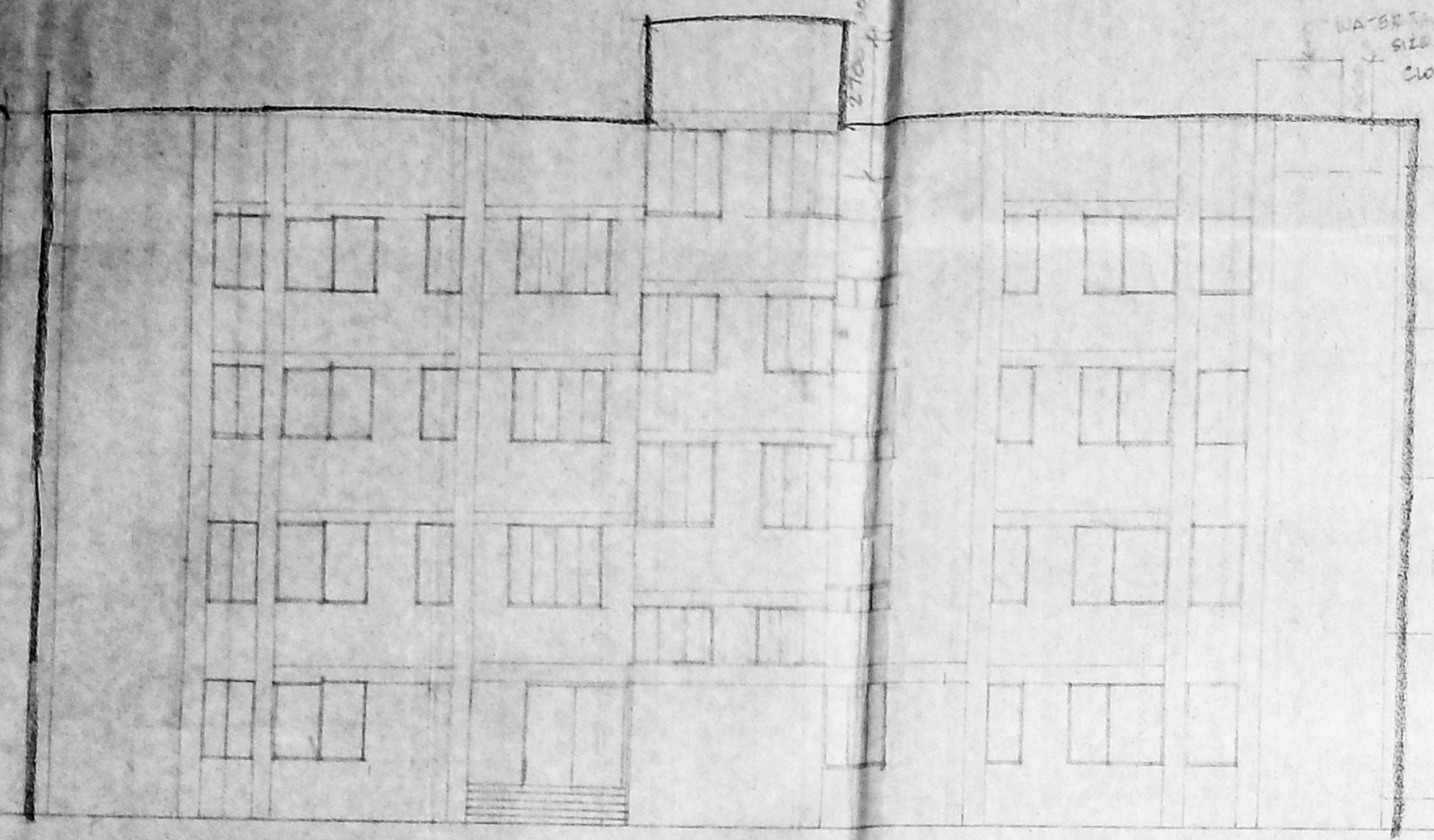

FRONT ELEVATION

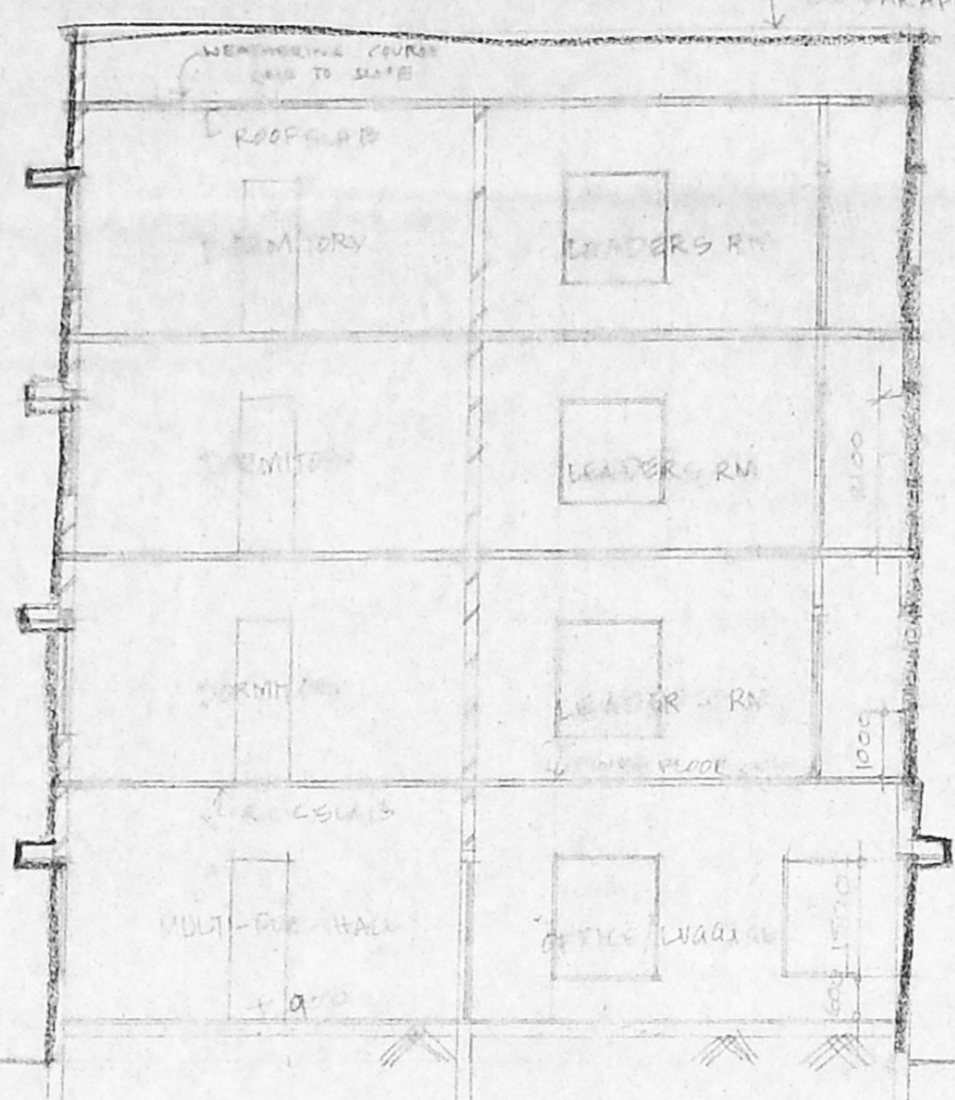

SECTION-XX

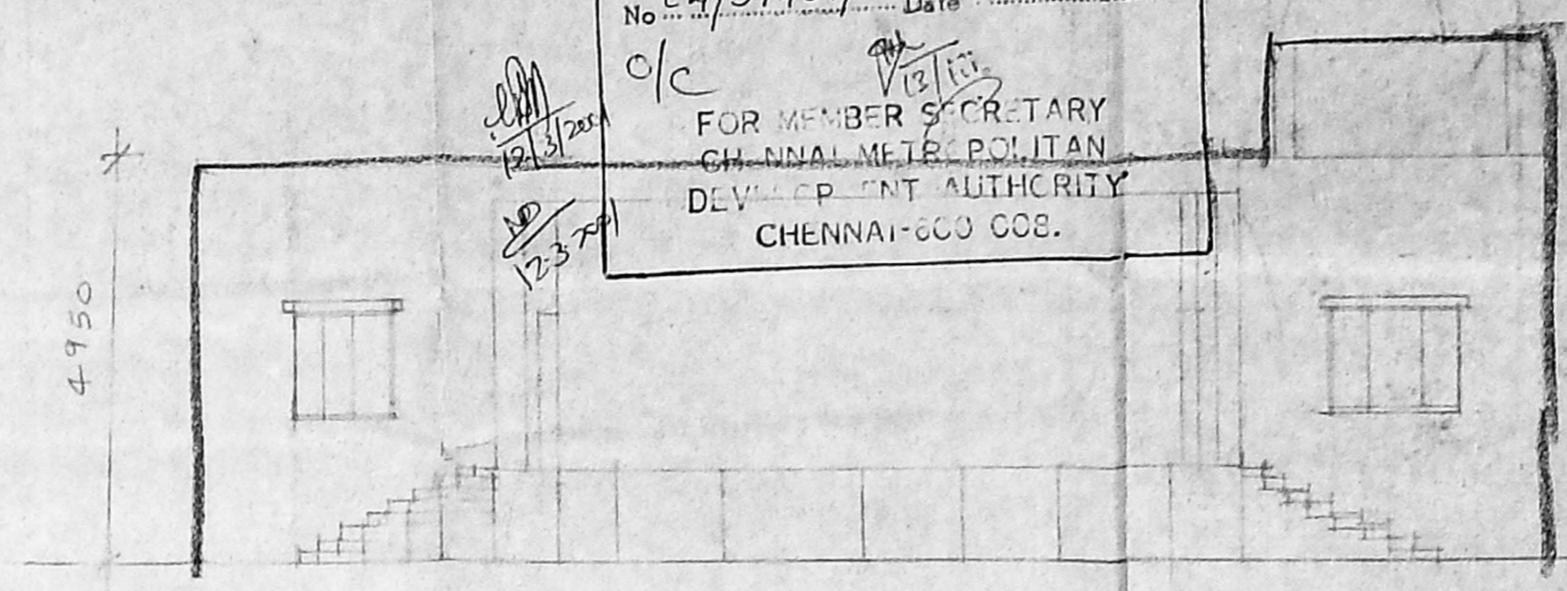

FRONT ELEVATION

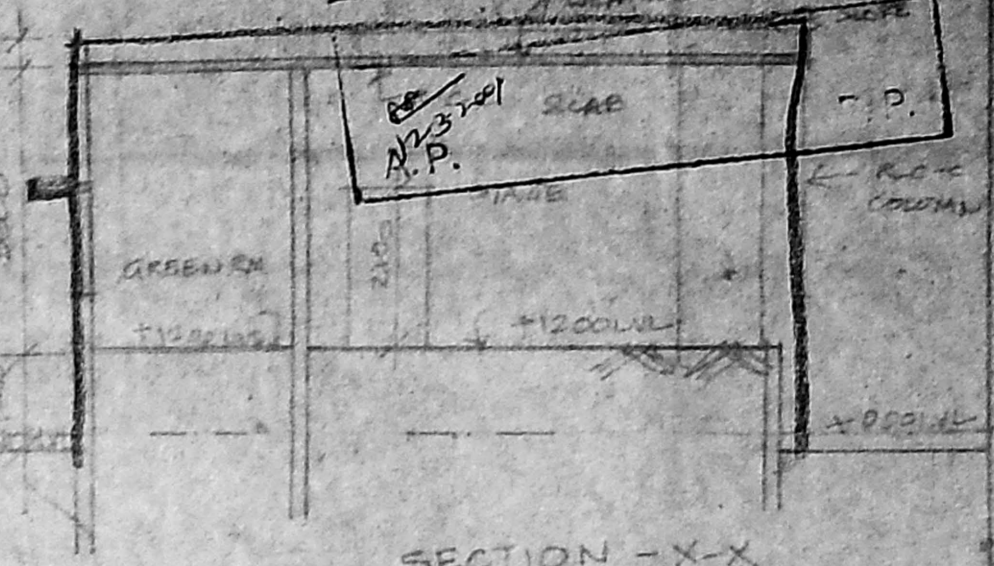

SECTION-X-X

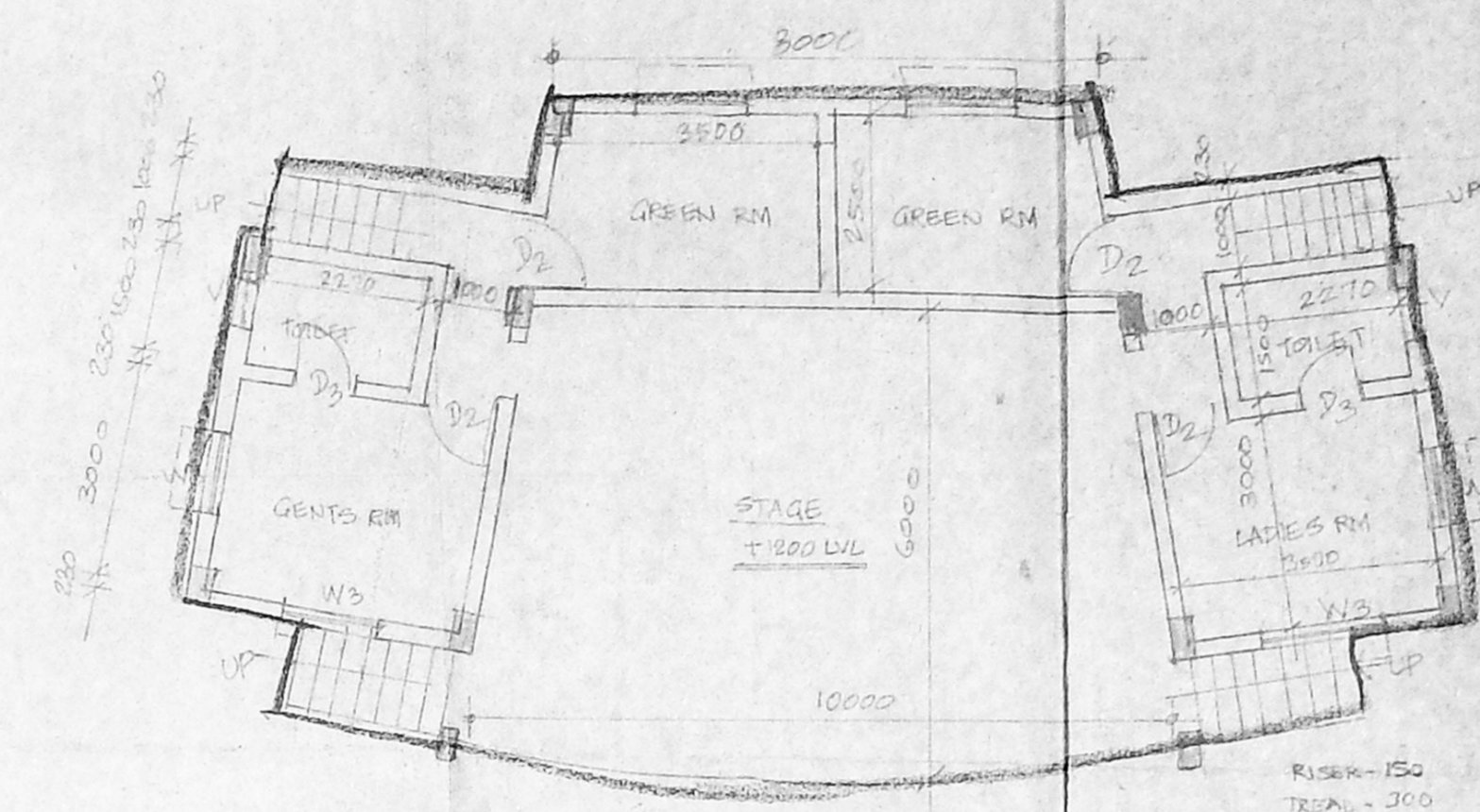

(AUDITORIUM) PLAN

- PROPOSED BUILDING SHOWN THUS
- EXISTING BUILDING TO BE REGULATED
- SEWER LINE SHOWN THUS
- BOUNDARY LINE SHOWN THUS
- ROAD SHOWN THUS
- BUILDINGS TO BE DEMOLISHED SHOWN THUS

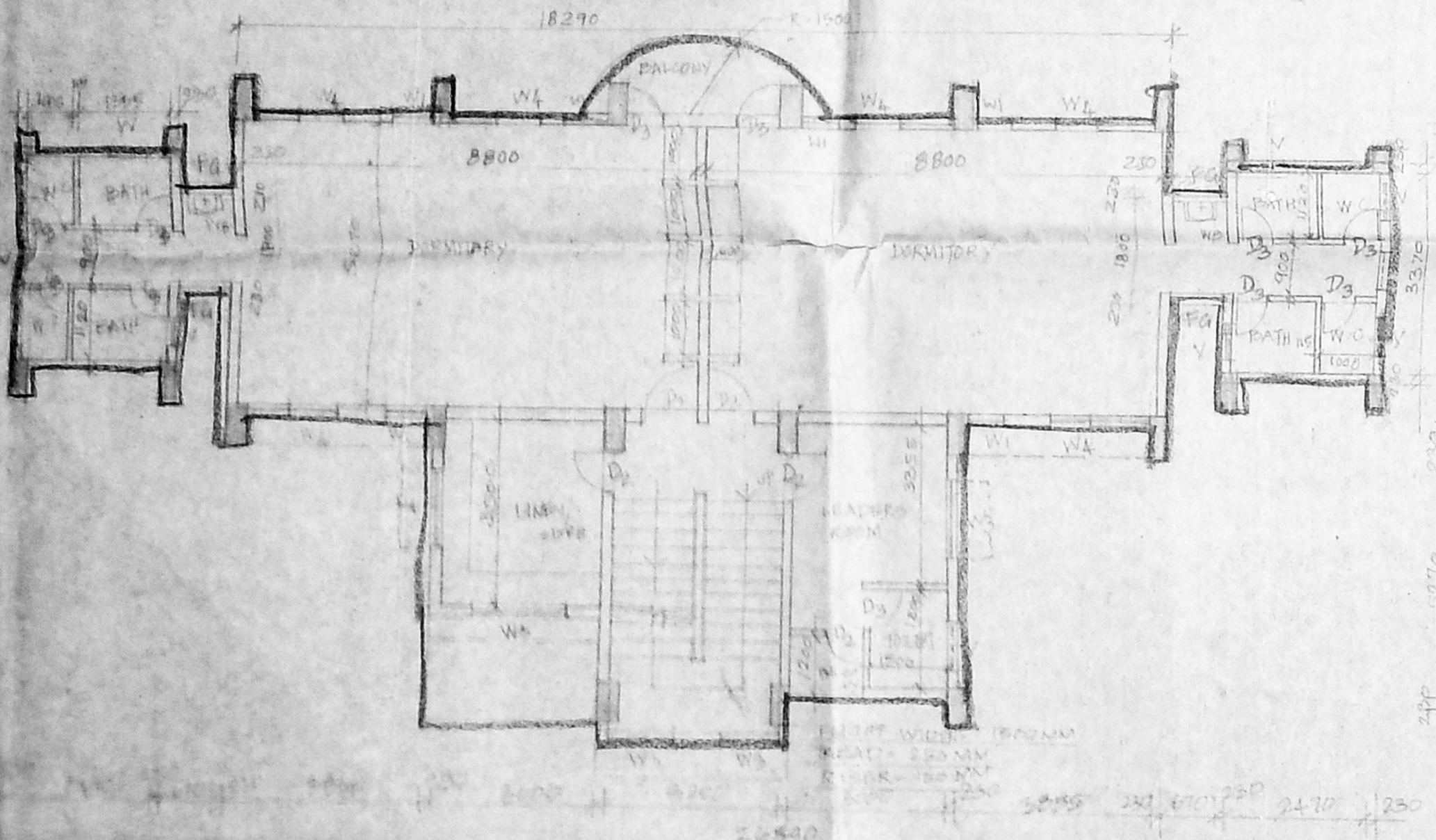

TYPICAL FLOOR PLAN (FIRST SECOND THIRD)

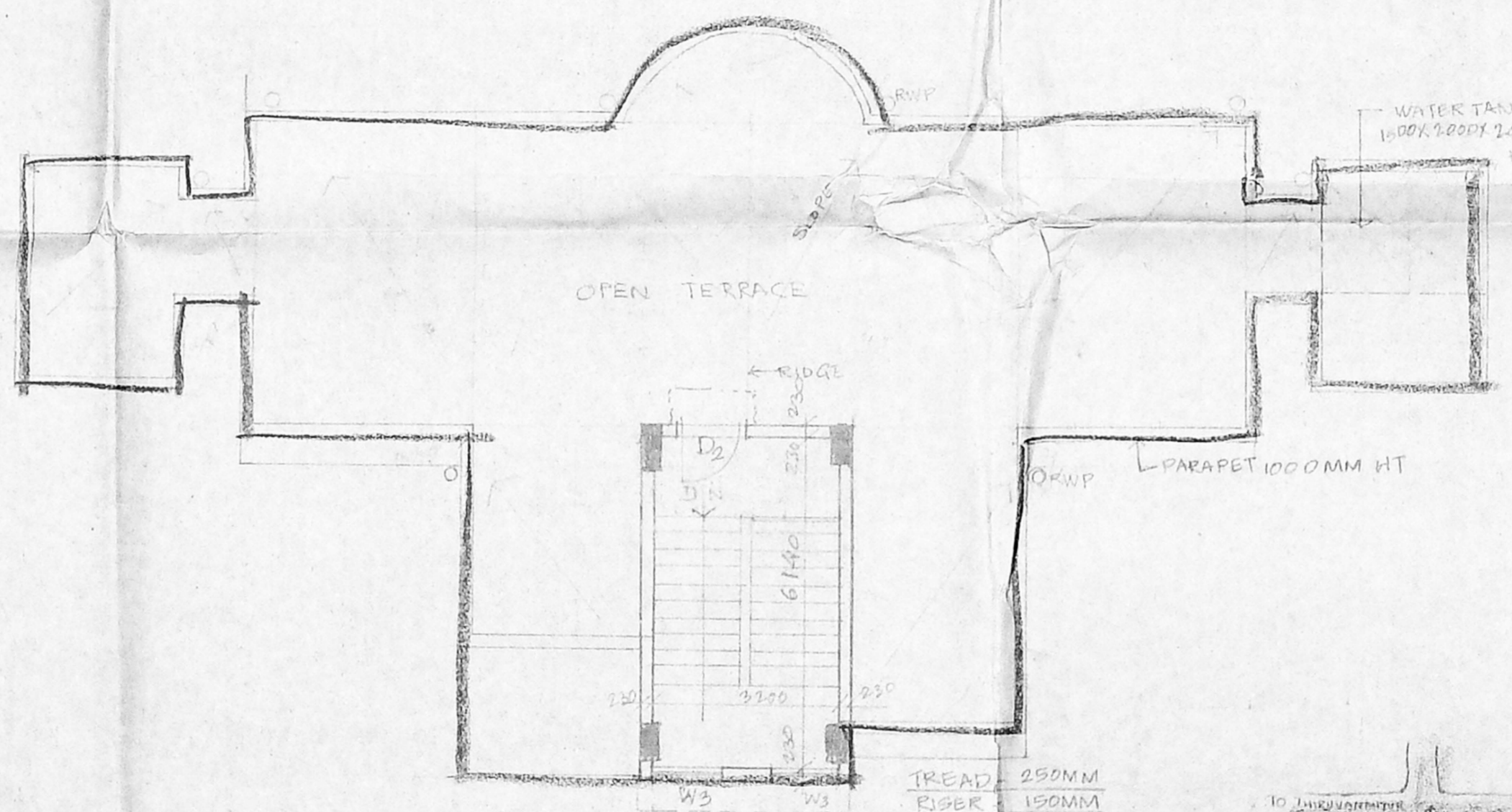

TERRACE FLOOR PLAN

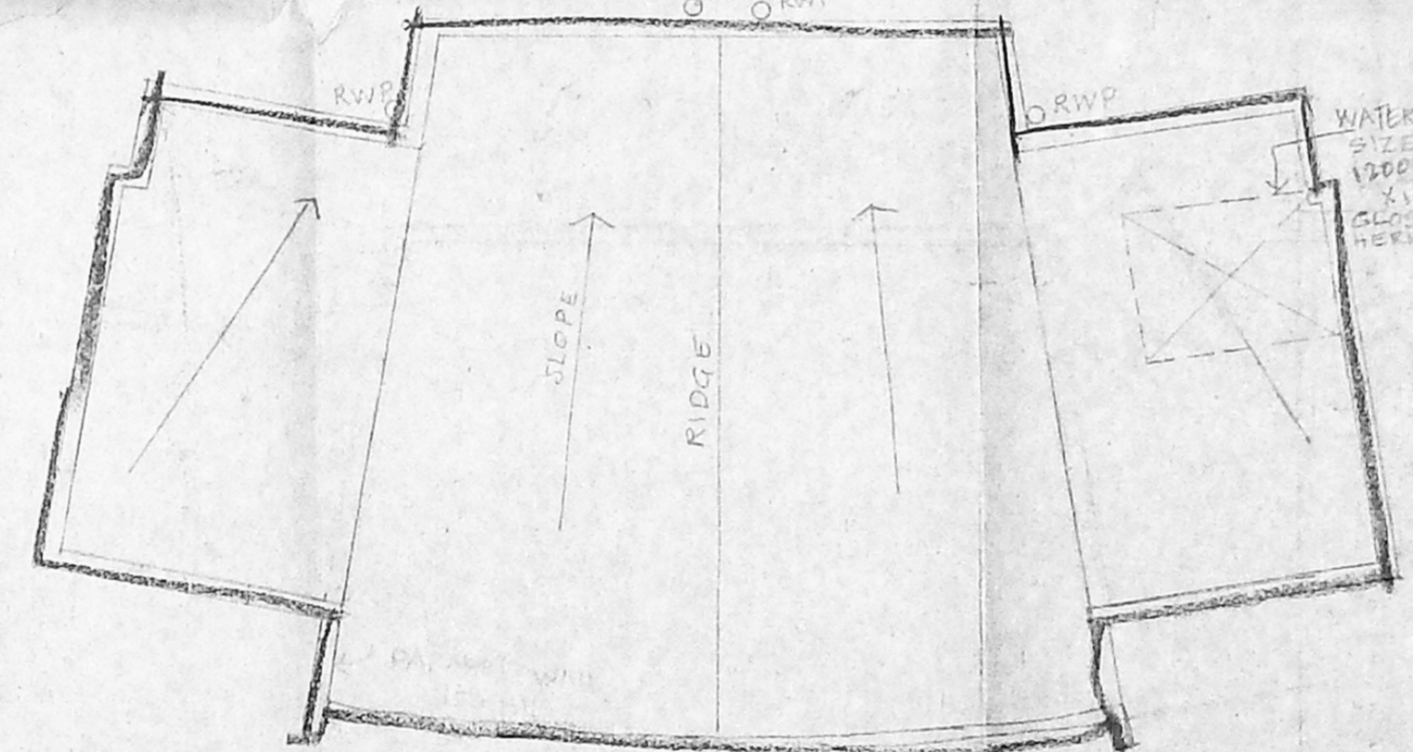

TERRACE PLAN OF AUDITORIUM

SCHEDULE OF JOINERY

TYPE	SIZE	DESCRIPTION
MD	1000 X 2100	ALUMINUM GLAZED MAIN DOOR
D1	3200 X 2100	TEAK WOOD FINISHED PANEL DOOR
D2	1800 X 2100	" " " "
D3	800 X 2100	" " " "
W1	1000 X 1500	STEEL CASEMENT WINDOW
W2	1000 X 1200	" " " "
W3	1500 X 1500	" " " "
W4	2100 X 1500	" " " "
Y	300 X 600	STEEL CASEMENT WINDOW
F1	2100 X 1500	FIXED GLAZING ON STEEL CASEMENT

SPECIFICATIONS

FOUNDATION - PILE FOUNDATION OVER UNDERMATH OF PCC 150 IS AS PER STRUCTURAL DESIGN

SUPERSTRUCTURE - LOAD BEARING TYPE OR MASONRY OF SIZE 230 MM G.M. 1:6

RCC WORK - RCC SLABS UNITS 1:2:4 WITH SUITABLE REINFORCEMENT

WEATHERING COURSE - ONE SET OF PRESSURE TREATED LATH OVER A BRICK BELL LINE CEMENT MIXED WITH CRUDE OIL PAINTED WITH SAME OIL MIXED MORTAR

FLOORING - MOSAIC FLOORING FOR ROOMS & P.C.P. FLOORING FOR KITCHEN & TOILETS

DOORS/WINDOWS - STEEL JOINTS FOR FRAMES FOR BOTH PARTICLE BOARD SHUTTER FOR DOORS GLAZED SHUTTERS FOR WINDOWS/LAUNDRY FOR VENTILATORS

FINISHING - WATER PROOF CEMENT PAINT FOR EXTERIORS & O.P.D. FOR INTERIORS

AREA STATEMENT

PLOT AREA - 22 CROSSLANDS 5000 SQ. M

PERMITTED AREA - 75000 SQ. M

PERMITTED COVER - 17.74% 4.03

GROUND COVERAGE ALLOWABLE - 25000 SQ. M & 50%

GROUND COVERAGE PROVIDED - 70000 SQ. M & 14%

HOSTEL BLOCK - PROPOSED

GROUND FLOOR - 175.40 SQ. M

FIRST FLOOR - 126.42 SQ. M

SUBTOTAL - 301.82 SQ. M

THIRD FLOOR - 75.16 SQ. M

TOTAL - 376.98 SQ. M

AUDITORIUM BLOCK - PROPOSED

GROUND FLOOR - 137.48 SQ. M

FIRST FLOOR - 88.45 SQ. M

EXISTING BUILDINGS TOTAL BUILT UP AREA - 927.85 SQ. M

BUILT UP AREA - TOTAL - 1502.91 SQ. M

AREA OF ROOM TO BE DEMOLISHED - 10.40 SQ. M

OWNER'S SIGNATURE

C P SENIOR ARCHITECT (S) - I CHENNAI  
 W D RAJAN BHAYAN EBSANT NAGAR CHENNAI - 600030  
 DR. NO. SA/52/I/27/11

SCALE - 1:100  
 DATE - OCT 16  
 FILE NO. -  
 DRAWN BY -

PROJECT NAME -  
 CLIENT NAME -

SCALE - 1:100  
 DATE - OCT 16  
 FILE NO. -  
 DRAWN BY -

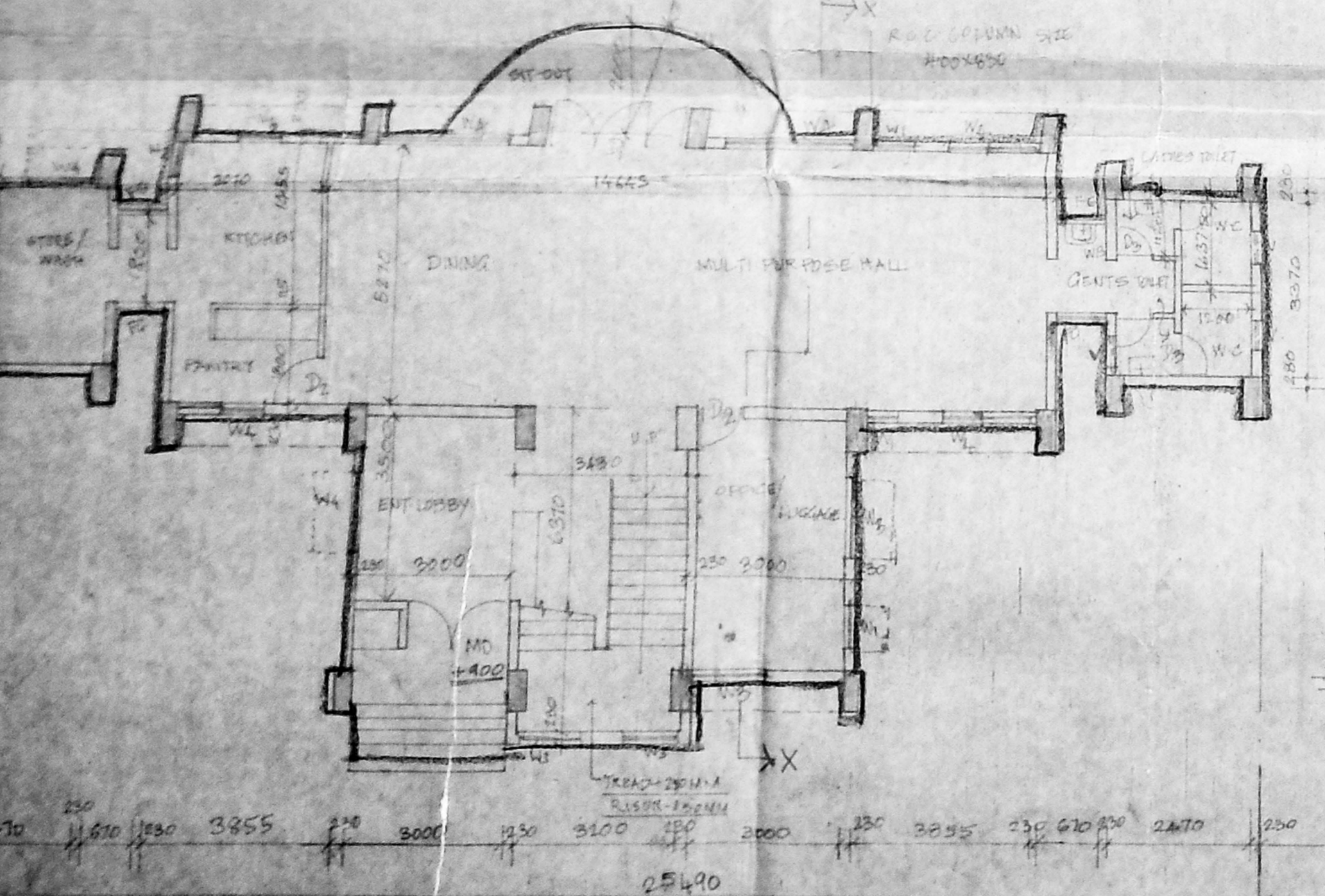

GROUND FLOOR PLAN

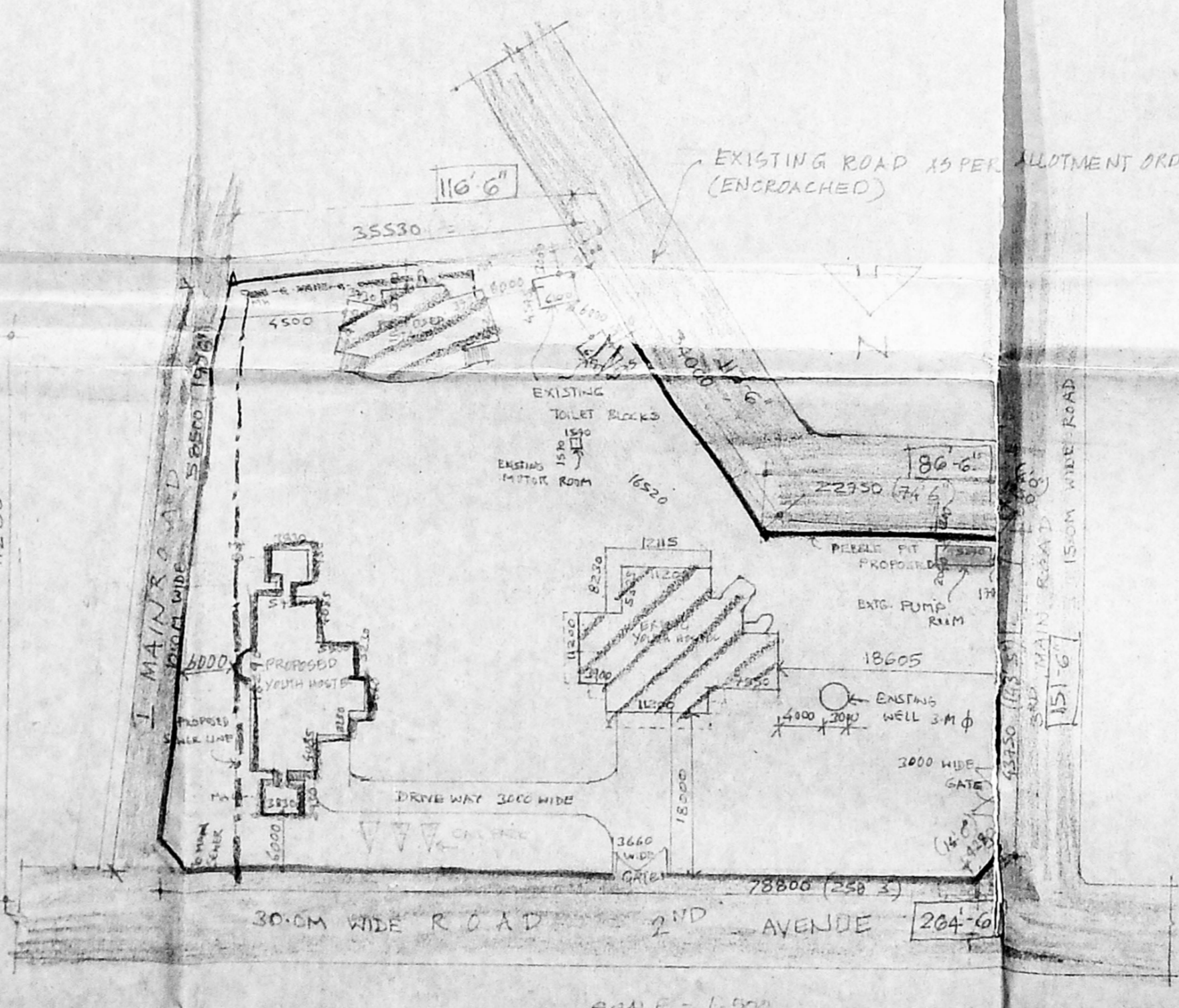

SITE PLAN

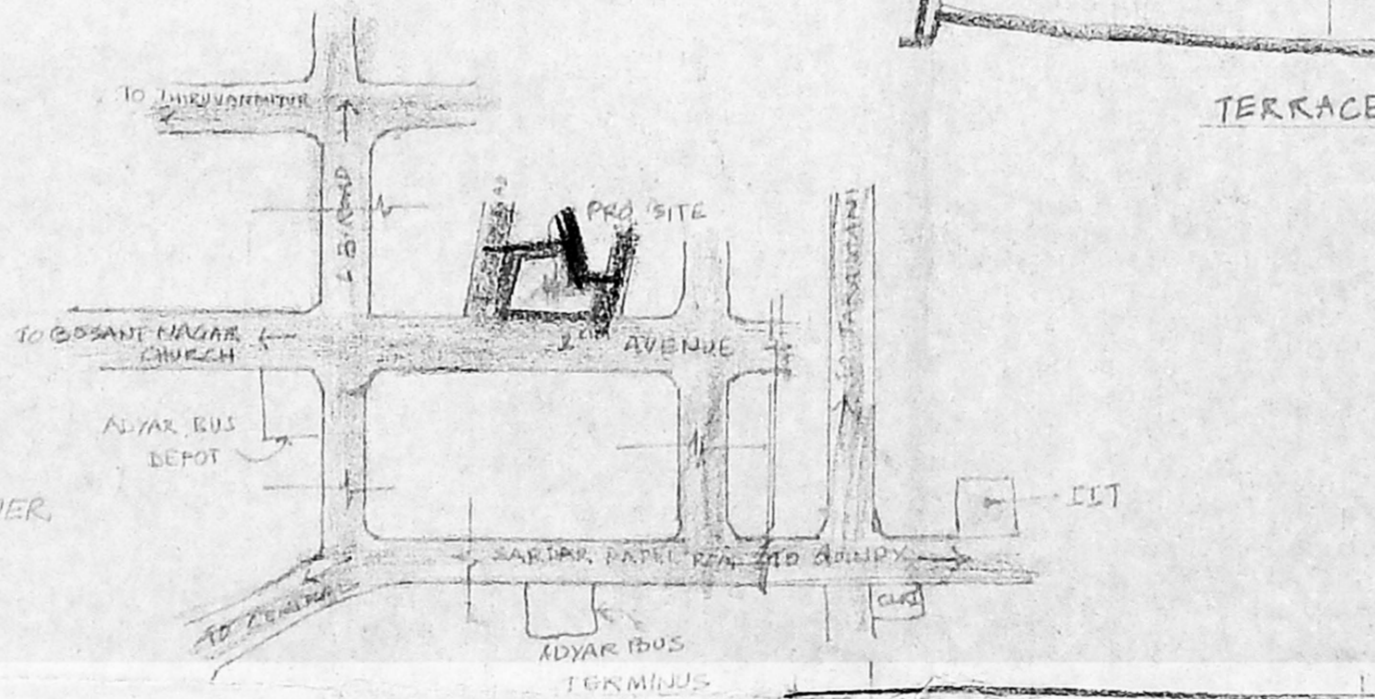

LOCATION PLAN (NOT TO SCALE)

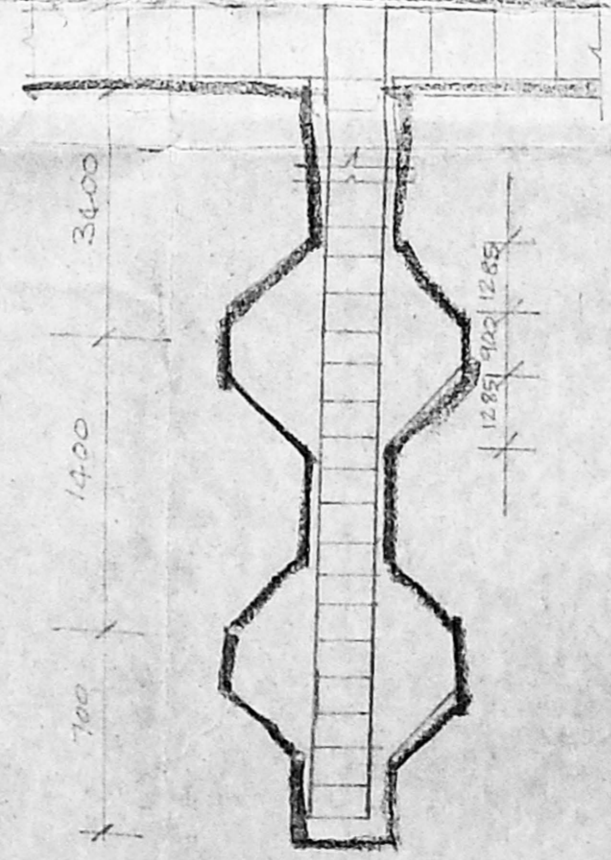

FOUNDATION DETAIL (PROPOSED)

SECTION-XX (FEBBLE PIT) (SCALE - 1:50)



CMDA 'C' / PP No. 1  
 C. No. C4/27489/2000  
 Seru. 1213/2001  
 PART I  
 PART II  
 D.P.  
 12/3/2001  
 A.P.

Planning Permit No. C/27168/7 B-C/2001  
**APPROVED**  
 SUBJECT TO THE CONDITIONS IN THIS OFFICE LETTER.  
 No. C4/27489/2000 Date - 3-2001  
 FOR MEMBER SECRETARY  
 CHENNAI METROPOLITAN  
 DEVELOPMENT AUTHORITY  
 CHENNAI-600 008.

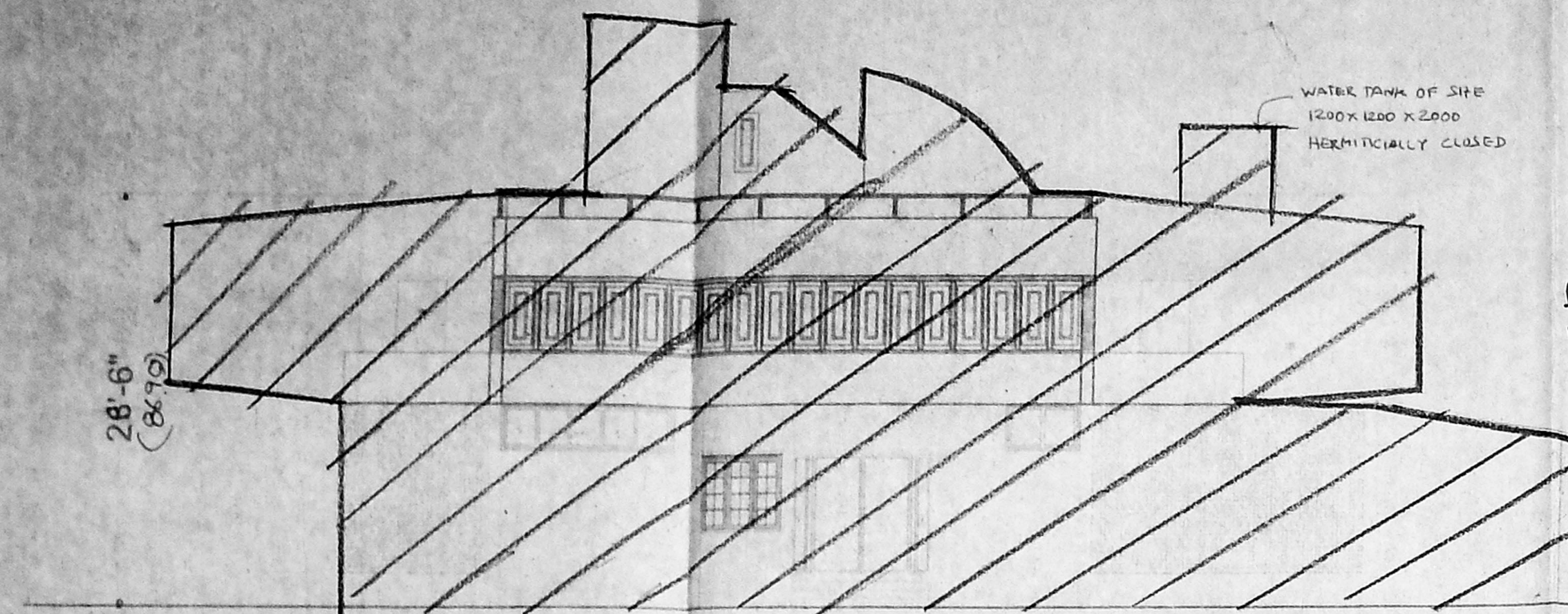

FRONT ELEVATION

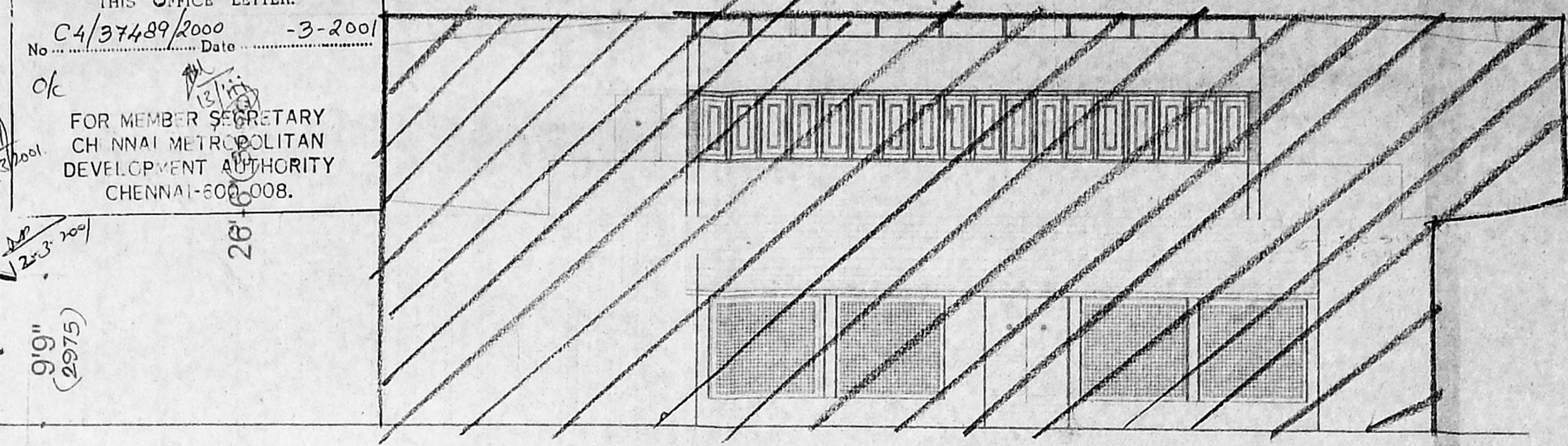

REAR SIDE ELEVATION

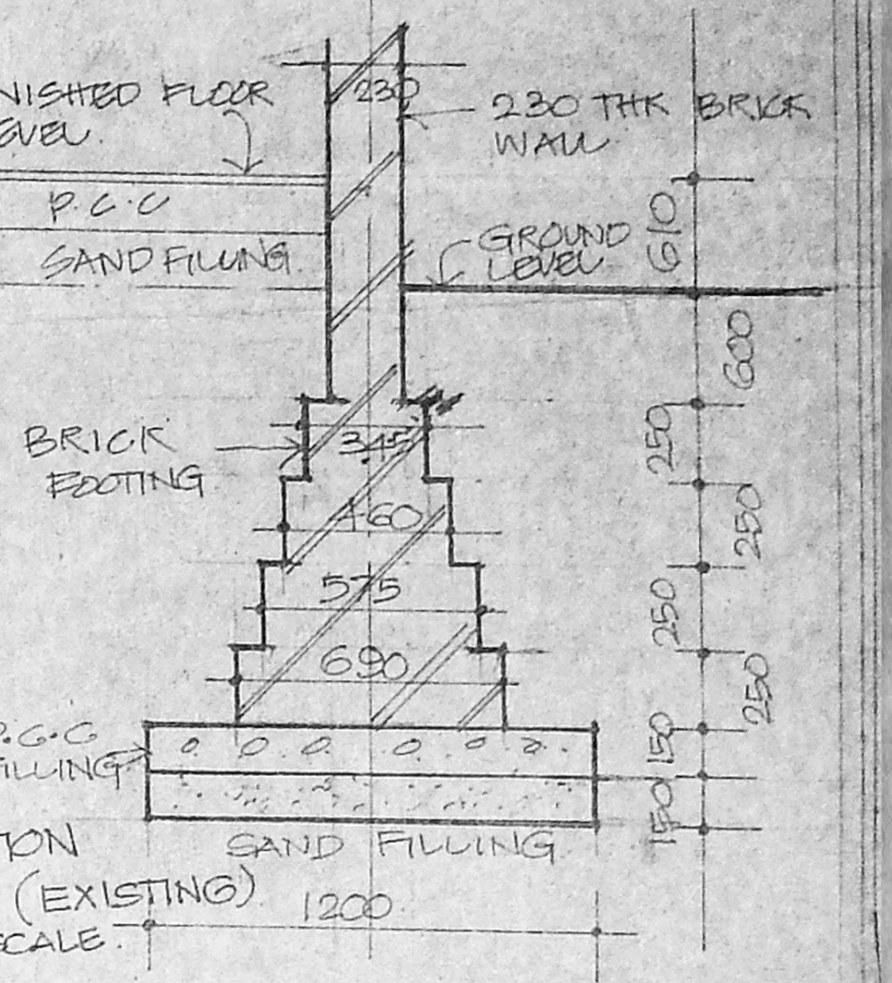

FOUNDATION DETAIL (EXISTING) NOT TO SCALE

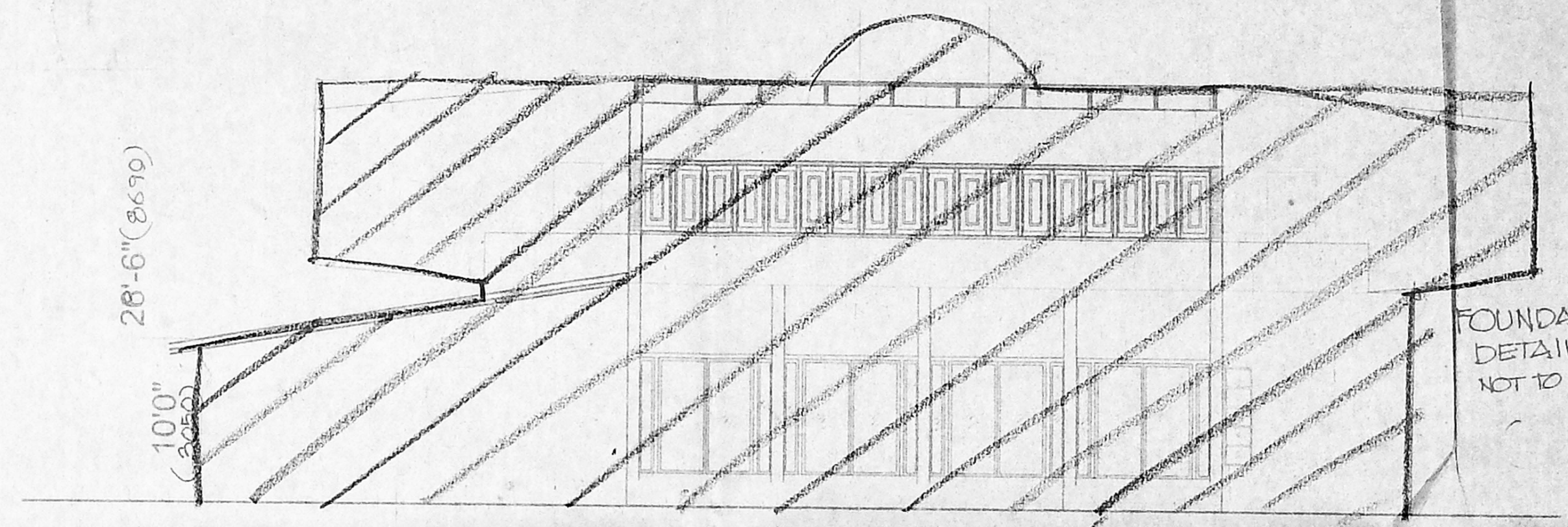

LEFT SIDE ELEVATION

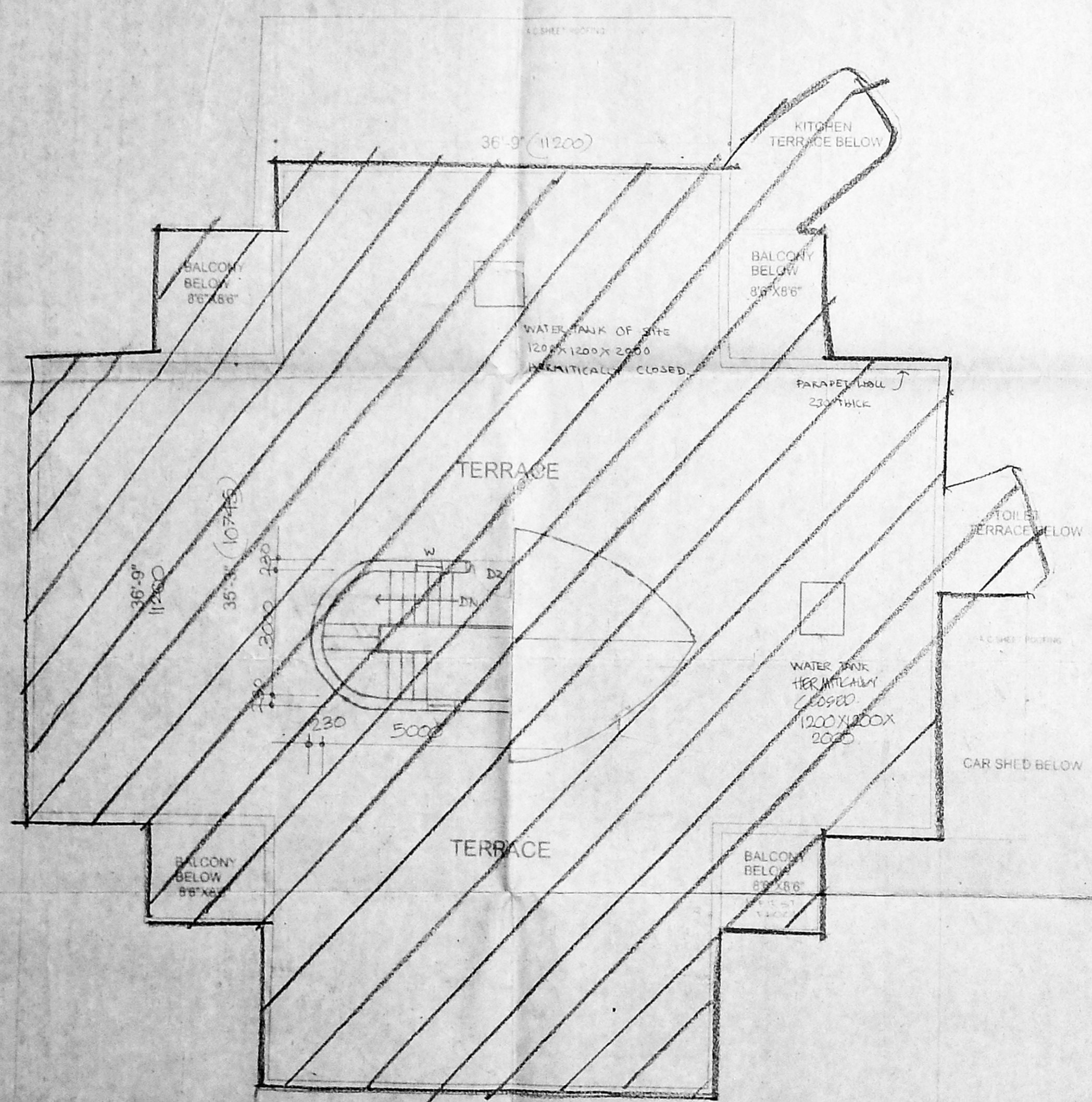

TERRACE FLOOR PLAN

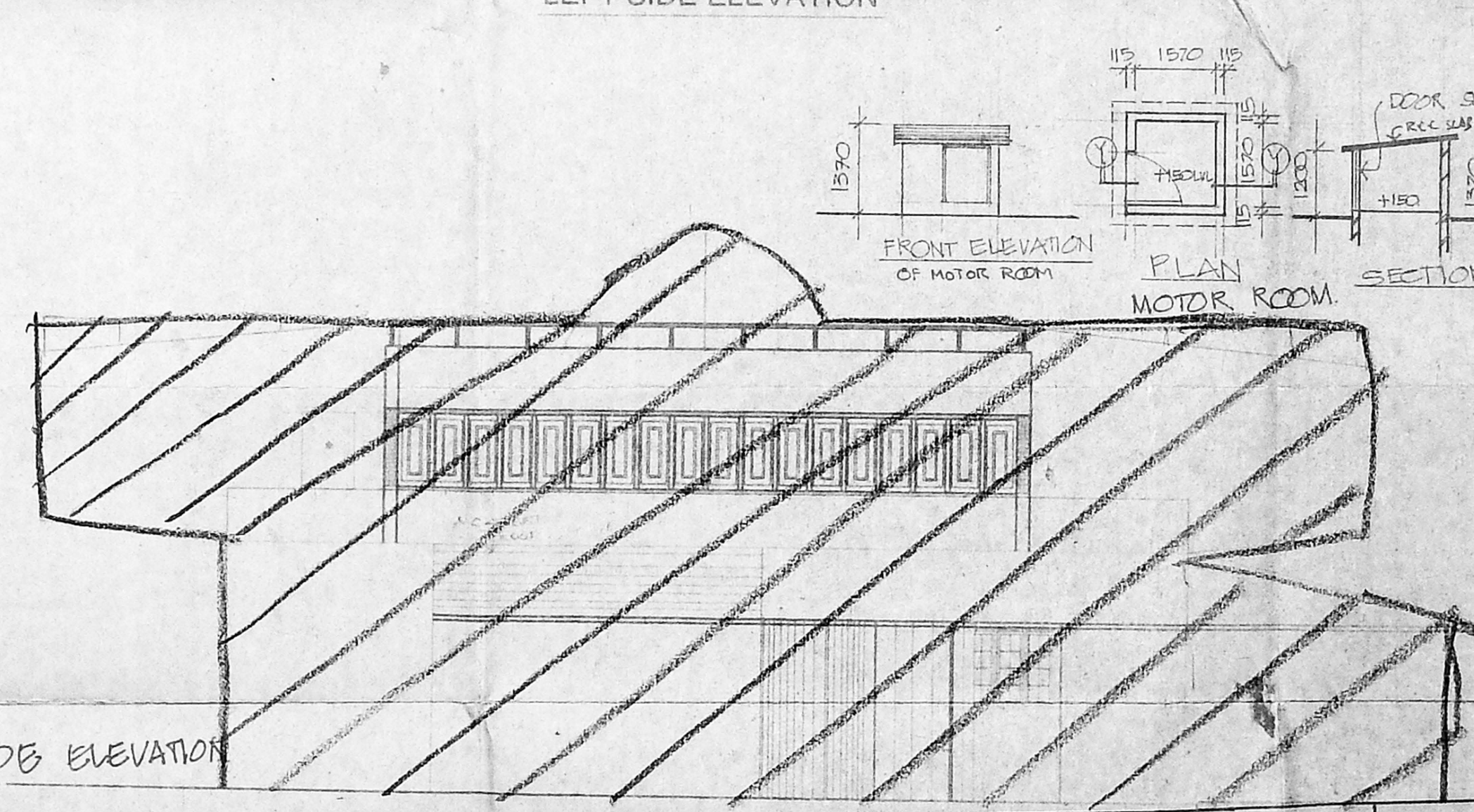

FRONT ELEVATION OF MOTOR ROOM

PLAN MOTOR ROOM

SECTION (Y-Y) OF PUMP ROOM

SECTION (X-X) OF PUMP ROOM

PLAN PUMP ROOM (TO BE DEMOLISHED)

RIGHT SIDE ELEVATION

**BRIEF SPECIFICATION.**  
 FOUNDATION: SPREAD FOOTING FOUNDATION OVER UNDERMATT OF P.C.C 1:5:10 AS PER STRUCTURAL DESIGN.  
 SUPER STRUCTURE: LOAD BEARING TYPE BRICK MASONRY OF SIZE 230 MM IN CM: 1:6  
 R.C.C. WORK: R.C.C. SLABS, LINTELS & SUNSHADES IN 1:2:4 WITH SUITABLE REINFORCEMENT.  
 WEATHERING COURSE: ONE SET OF PRESSED TILES LAID OVER BRICK JELLY LIME CONCRETE MIXED WITH CRUDE OIL AND LAID TO SLOPE, POINTED WITH SAME OIL MIXED MORTAR.  
 FLOORING: MOSAIC FLOORING FOR ROOMS & P.C.C. FLOORING FOR KITCHEN & TOILETS.  
 DOORS & WINDOWS: T.W. FRAMES FOR ALL & PARTICLE BOARD SHUTTER FOR DOORS, GLAZED SHUTTERS FOR WINDOWS, LOUVRES FOR VENTILATORS.  
 FINISHINGS: WATER PROOF CEMENT PAINT FOR EXTERIORS & ODD FOR INTERIORS.

**AREA STATEMENT.**  
 GROUND FLOOR AREA - 400.00 M<sup>2</sup>  
 FIRST FLOOR AREA - 393.00 M<sup>2</sup>  
 TERRACE (HEADROOM) AREA - 9.00 M<sup>2</sup>  
 TOTAL AREA - 802.00 M<sup>2</sup>  
 AREA OF TOILET BLOCK - 2 Nos ... 6.1 x 4.575 x 2 .. 55.815 m<sup>2</sup>  
 EXISTING BUILDING(S) TOTAL BUILT UP AREA - TO BE RETAINED ...

**C P SENIOR ARCHITECT(S) I. CHENNAI.**  
**W D RAJAJI BHAVAN, BESANT NAGAR, CHENNAI-600 080.**  
 DRG. NO. : SACS/I/277/23. REV. NO.  
 SCALE: 1"=8'-0" 1:120  
 DATE: NOV/98  
 FILE NO.:  
 DRAWN BY: MDRA  
 EXISTING YOUTH HOSTEL BUILDING DBE & DEMOLISHED  
 REGULARISED AT R.S.NO.44 PART, BLIND-15, MAYILAPUR. TRIPPLICANE CIRCLE, BESANT NAGAR DIVISION, KALIKUNDRAM VILLAGE CHENNAI  
 ELEVATIONS.

OWNER'S SIGNATURE

CMDA 'C' / PP No. 1  
 C. No. C4/37489/2000  
 Serial 12/3/2001  
 PART I  
 PART II  
 12/3/2001  
 D.P.

Planning Permit No C/27168/7 C-C/2001  
**APPROVED**  
 SUBJECT TO THE CONDITIONS IN THIS OFFICE LETTER.  
 No. C4/37489/2000 Date 3-2001  
 FOR MEMBER SECRETARY  
 CHENNAI METRO POLICE  
 DEVELOPMENT AUTHORITY  
 CHENNAI-600 008.

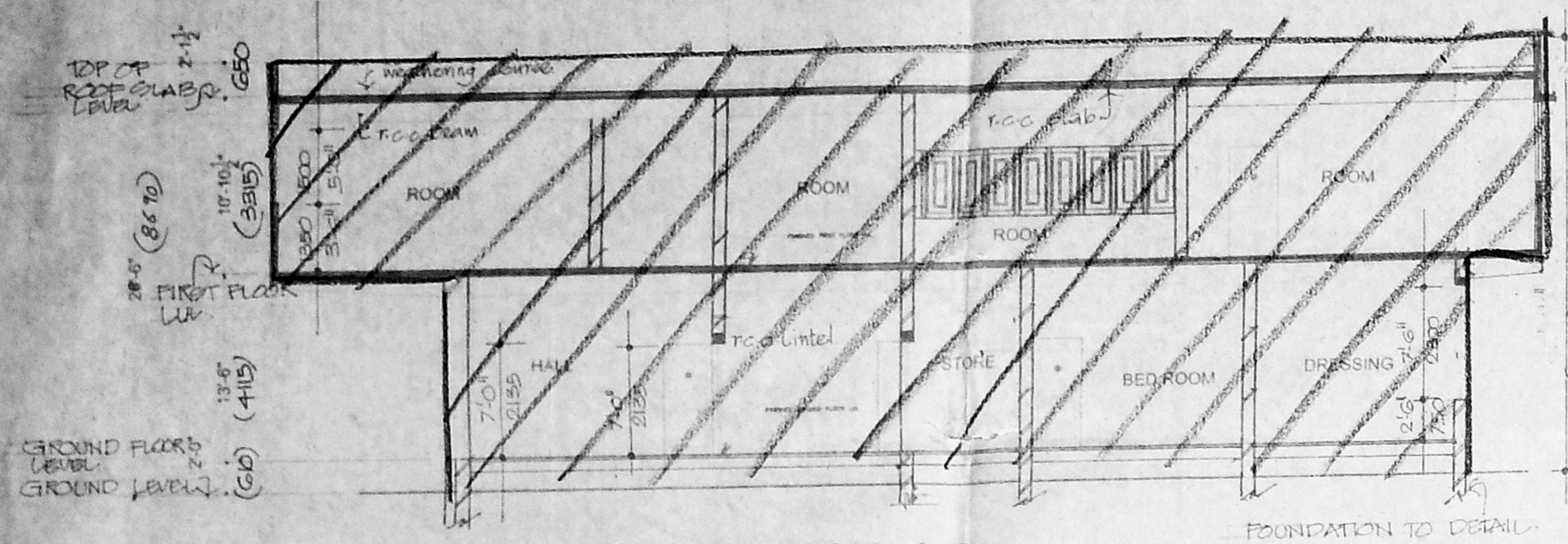

SECTION A-B

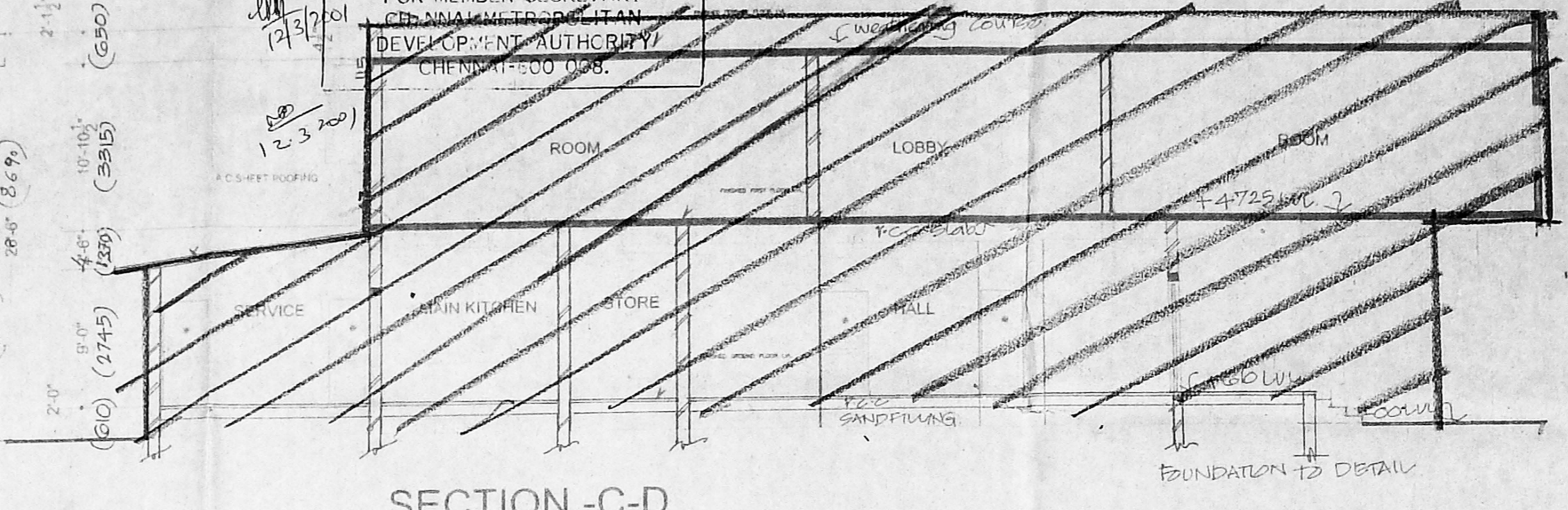

SECTION C-D

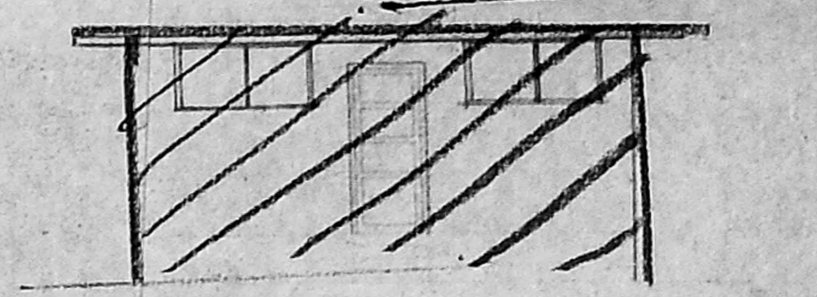

FRONT ELEVATION

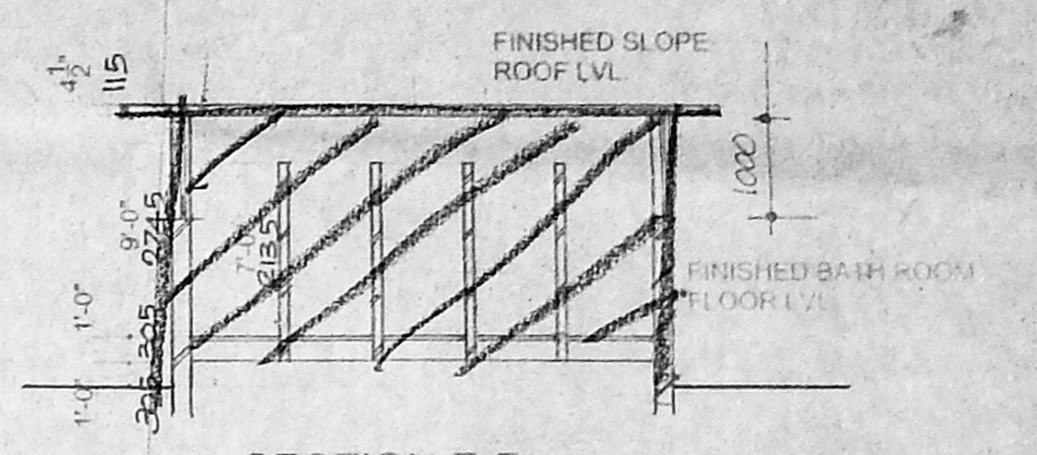

SECTION E-F

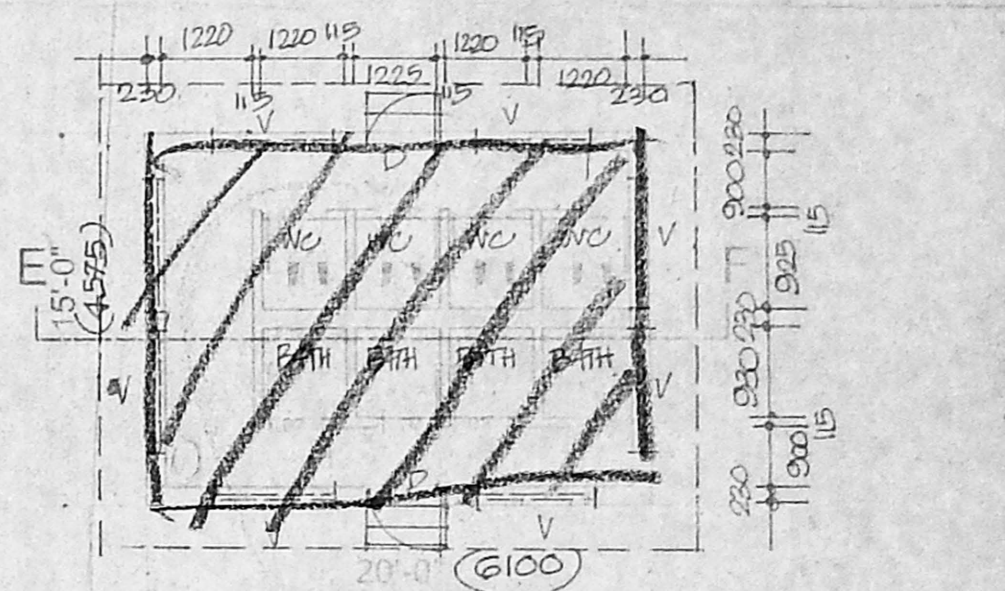

PLAN OF EACH TOILET BLOCK (2 Nos)

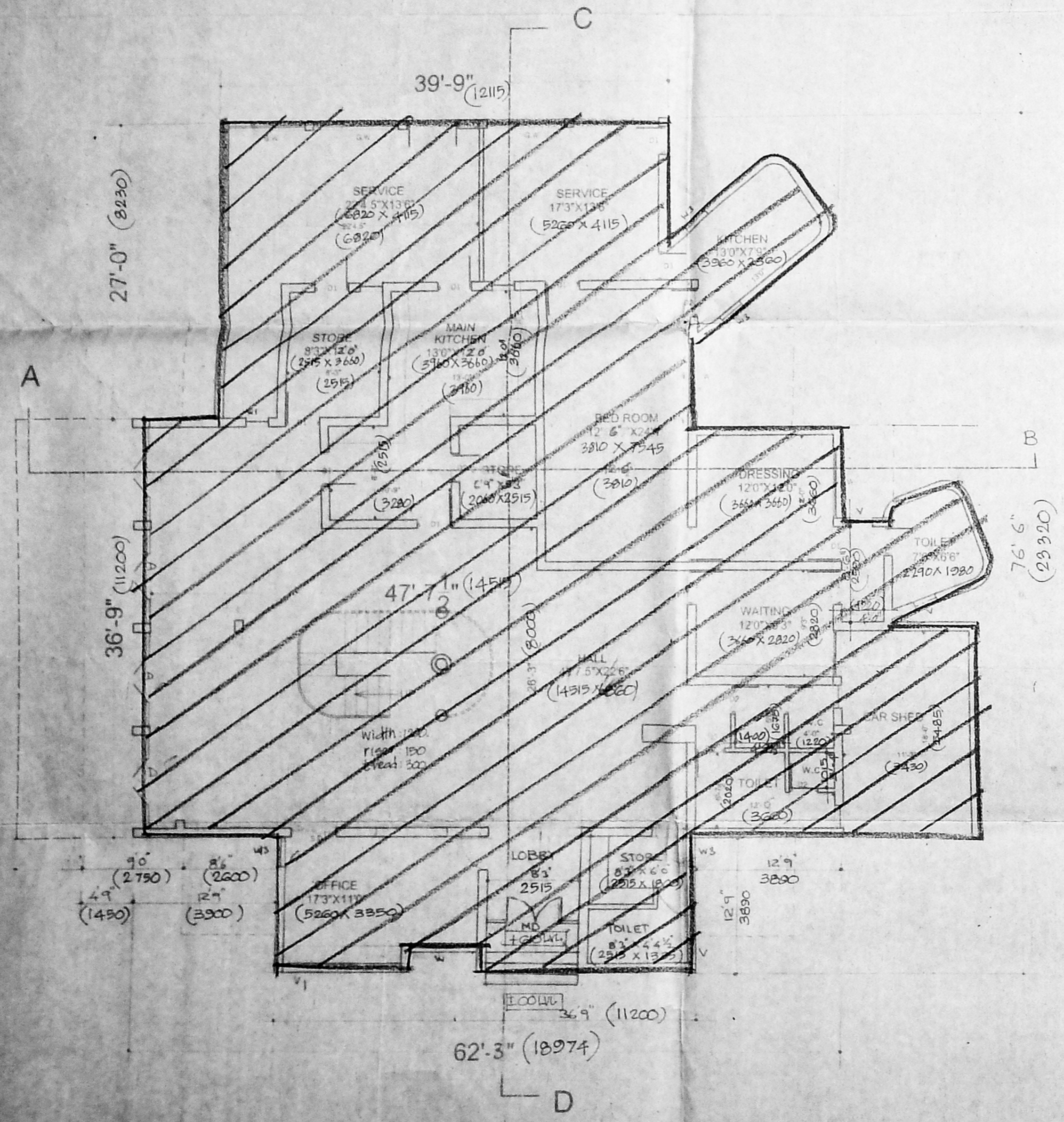

GROUND FLOOR PLAN

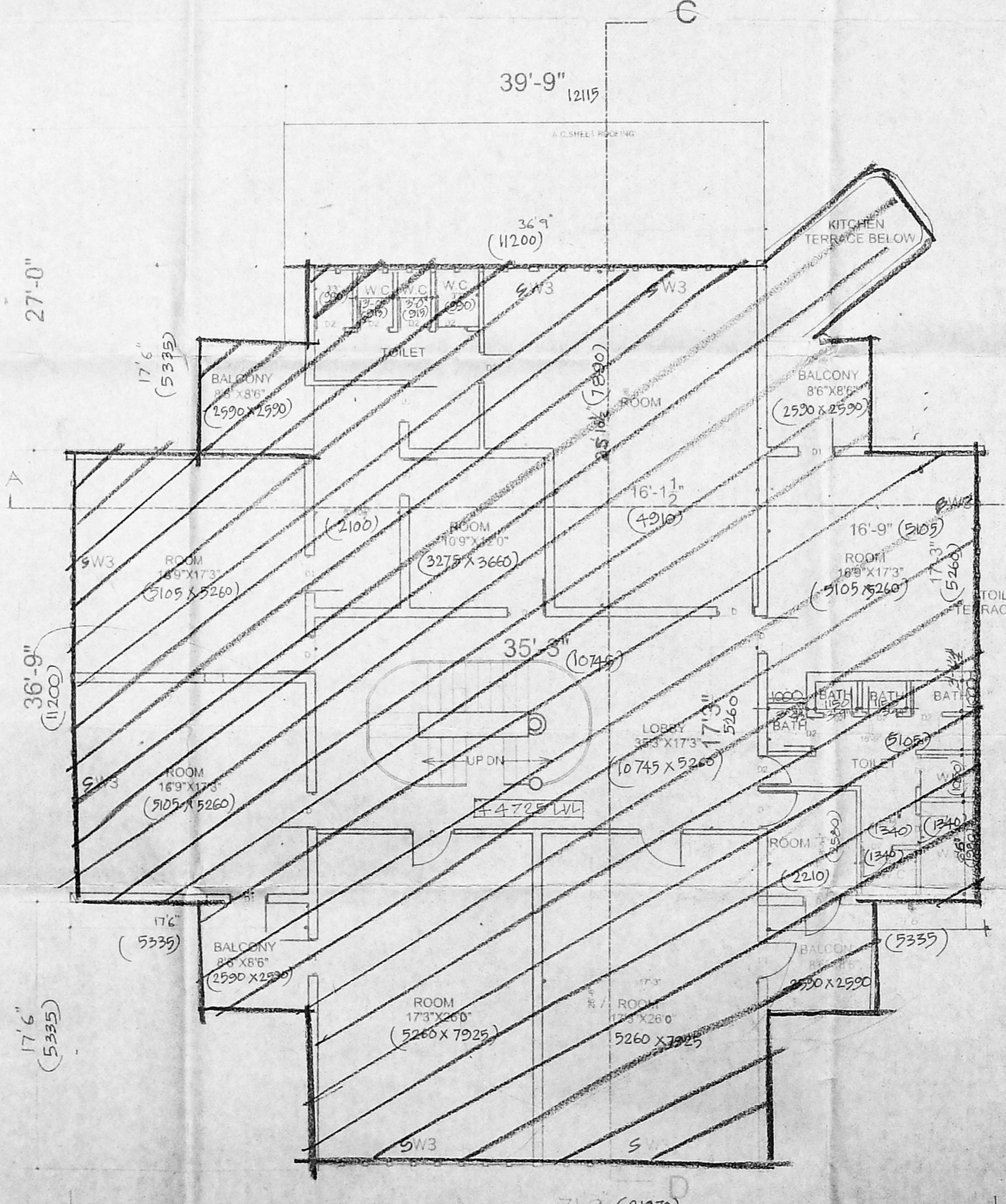

FIRST FLOOR PLAN

SCHEDULE OF JOINERY.

TYPE	SIZE	DESCRIPTION.
MD	2515 X 2100	GLAZED DOOR WITH T.W FRAME
SD	1000 X 2100	SLIDING T.W FRAMED GLAZED DOOR
D	2500 X 2100	T.W FRAMED GLAZED DOOR
D1	1200 X 2100	T.W FRAMED DOOR WITH PANELLLED SHUTTERS
D2	900 X 2100	- DO -
SW3	300 X 1500	T.W FRAMED GLAZED WINDOW WITH 2 SLIT WINDOW
GW	2200 X 2100	GLAZED WINDOW
N	2000 X 1500	T.W FRAMED GLAZED WINDOW
W1	600 X 1500	- DO -
W2	1250 X 1500	- DO -
W3	900 X 1500	- DO -
V	600 X 1000	T.W FRAMED VENTILATOR WITH LOUVRES
V1	2000 X 1200	- DO -

*(Signature)*  
 (C.A. S. R. 2470)  
 OWNER'S SIGNATURE.

**C P** SENIOR ARCHITECT (SI) CHENNAI.  
 RAJAJI BHAVAN, BESANT NAGAR, CHENNAI - 600 020  
**W D** DRG NO: SA(SI) I / 277/22 REV. NO.

SCALE: 1:100  
 DATE: Nov 98  
 FILE NO:  
 DRAWN BY: MRM  
 EXISTING YOUTH HOSTEL BUILDING TO BE REGULARISED AT R.S. NO. 44 PART, BL. NO. 15, MAYILAPUR, TRIPUCANE CIRCLE, BESANT NAGAR DIVISION, KALIKUNDRAM VILLAGE, CHENNAI.

*(Signature)*  
 S. F. B. JESUDIAN  
 SENIOR ARCHITECT.